



**YOU ARE INVITED**

to a morning of...

**CONVERSATION**

**INSPIRATION**

**& INNOVATION**

**PLEASE JOIN US FOR THE 2016 MULTICULTURAL EXECUTIVE BREAKFAST PANEL  
FEATURING BUSINESS AND COMMUNITY LEADERS ON**

**HEALTHCARE  
INNOVATION**



**2016 AMERICAN HEART ASSOCIATION MULTICULTURAL EXECUTIVE BREAKFAST PANEL**



**Meeghan Black**  
CEO, Meeghan Black Media  
Event Moderator



**Nicole Bell**  
Exec. Director, Cambia Grove  
Dir. Bus. Development, DHS

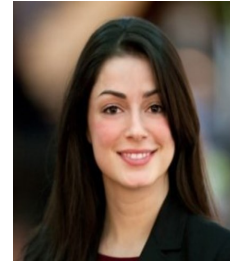

**Sara Vaezy**  
Chief of Staff  
Health Strategy and Innovation  
Providence Health and Services



**Jamie Trigg**  
Dir. Information Technology  
EvergreenHealth



**Suman Mulumudi**  
CEO, StratoScientific

TUESDAY, JUNE 21, 2016 | 7:30AM-9:30AM  
SEATTLE SHERATON HOTEL | 1400 SIXTH AVENUE

7:30AM REGISTRATION | 8:00AM-PANEL DISCUSSION AND BREAKFAST

To register and purchase a ticket@ \$150 or table of 10@ \$1,500

Please contact: Xanne.Sarka@heart.org (206) 856-7550

*Dress: Business Casual* **RSVP by Friday, June 10, 2016**

**2015-2016 American Heart Association Multicultural Executive Breakfast Panel Planning Committee:**

Elaine Kitamura

Amy Benedetti

Wendy Zheng

Benjamin Lee

Chewon Lee

Nancy Lee

Sang-Mi Oh

Xanne Sarka